Montefaro VILLAGE

A Mediterranean-inspired village for families that desire a balance lifestyle of fulfilling work and exhilarating play.

breighton RESIDENCES | Montefaro VILLAGE IMUS, CAVITE

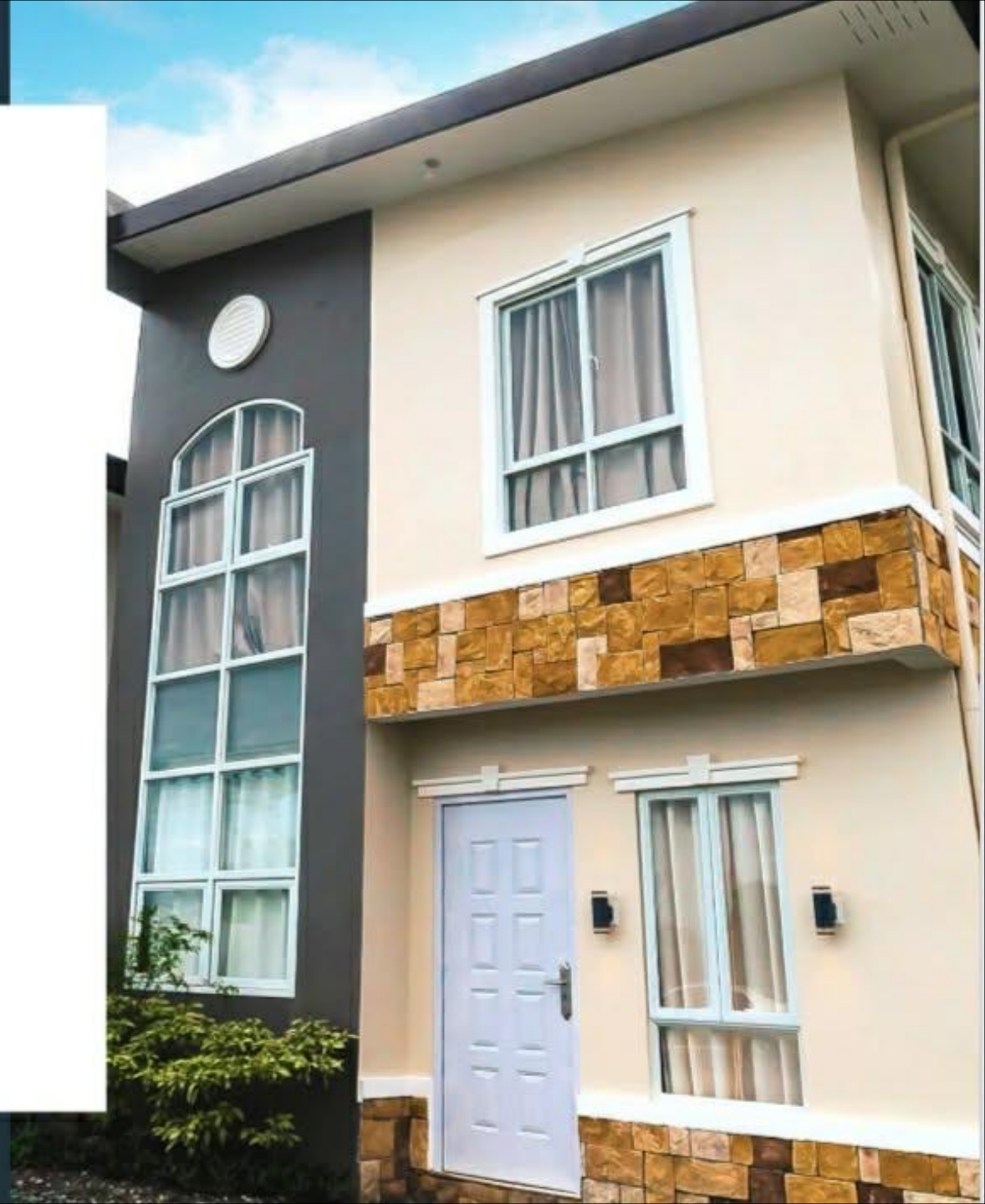

Safe and Secured
COMMUNITY

Montefaro Village is an exclusive, gated community in Imus, Cavite

Upon entering, you are greeted by an exquisite landscape, gazebo, and a multi-functional clubhouse.

Dotted throughout the village are well-manicured parks and playgrounds where neighbors can relax and children can safely play.

A swimming pool and covered court also allow for a variety of fun recreational activities.

24-hour security keeps the neighborhood safe and secure.

breighton RESIDENCES | Montefaro VILLAGE IMUS, CAVITE

Your spacious dream dwelling at the heart of Imus City !

- along NIA Road, Carsadang Bago Imus City
- Just 20 minutes from the CAVITEX Toll Plaza
- 30 minutes away from MOA

Nearby Establishment and Facilities

HOSPITALS

Our Lady of Pilar Medical Center

Medical Center Imus

South Imus Specialists Hospital

City of Imus Doctors Hospital

SCHOOLS

Little Huge Steps Pre-school

Southdale International School of Arts & Technology

St. Edward Integrated School

La Trinidad Academy

RETAIL AND DINING

SM Center Imus

Robinsons Place Imus

Puregold

Unitop Imus

Starbucks

Coffee Bean & Tea Leaf

Kenny Rogers Roasters

Homes

Introducing Montefaro Village's latest home design, the perfect for size for expectant and growing families.

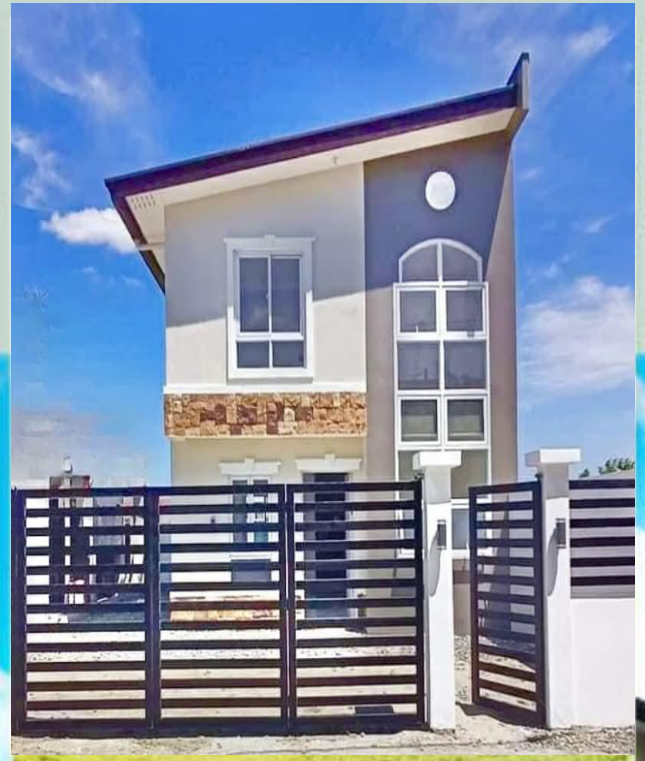

Ariana

LA : 100 sq.m

FA : 80 sq.m

No. of Floors: 2

No. of Bedrooms: 3

No. of Toilet & Bath : 3

Parking Slots: 2

All homes are complete finished with gate & fence, ready for you to move in and enjoy right away. You also have the option to extend the house for additional space or add carports.

breighton RESIDENCES | Montefaro VILLAGE IMUS, CAVITE

breighton RESIDENCES | Montefaro VILLAGE IMUS, CAVITE

LIVING ROOM

breighton RESIDENCES | Montefaro VILLAGE IMUS, CAVITE

KITCHEN

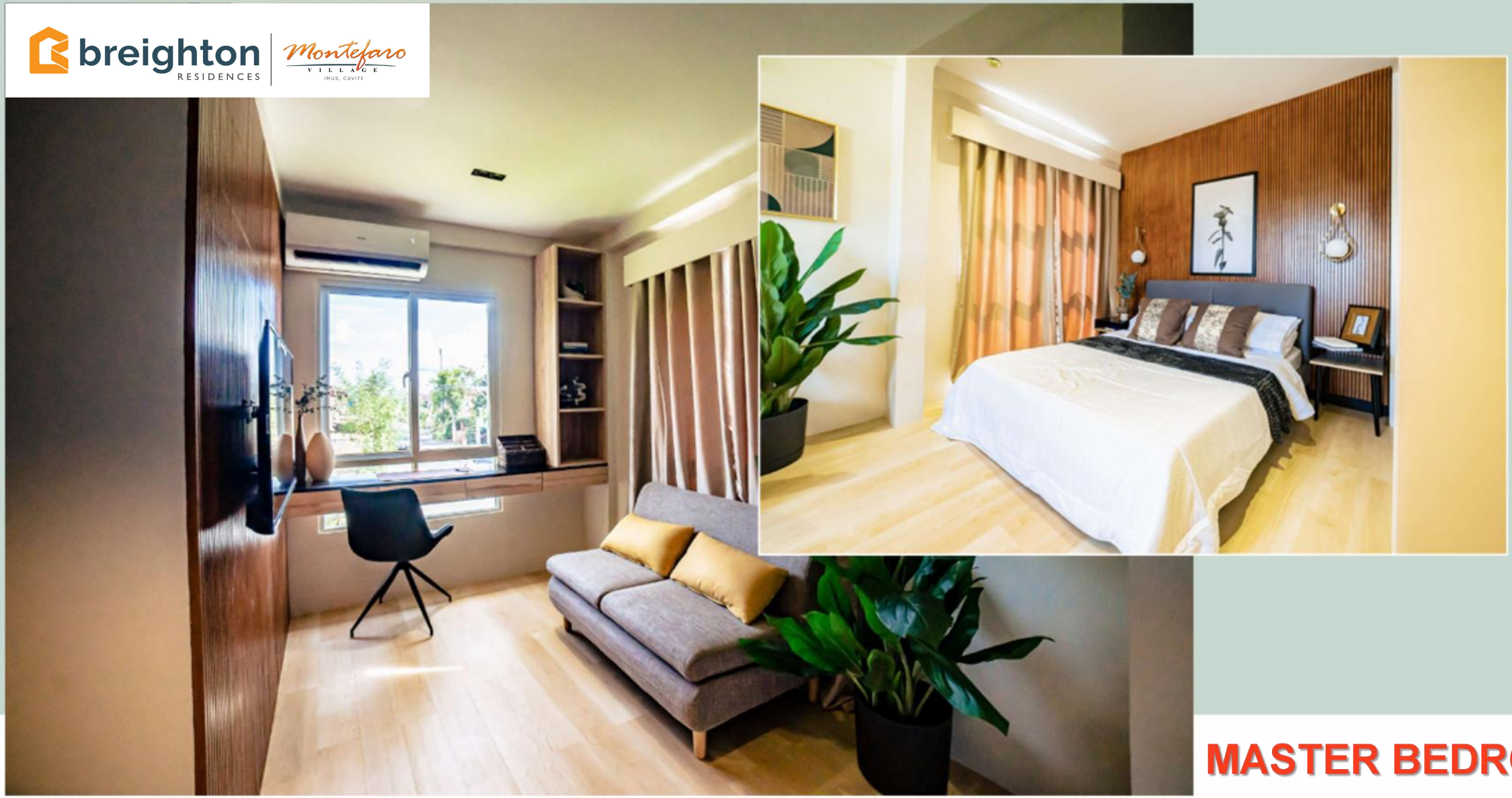

MASTER BEDROOM

Well laid out design plan

breighton RESIDENCES | Montefaro VILLAGE IMUS, CAVITE

Ground Floor Plan

Second Floor Plan

ARIANA

GROUND FLOOR

The ground floor has a spacious, ceramic-tiled living room that's connected to the dining area. At the back is a modern kitchen, with solid counter top and laminated wood cabinets. The ground floor bedroom can be used as a den or a room for visitors or elderly family member

SECOND FLOOR

On the 2nd floor are two bedrooms, each with its own bathroom and provision for water heater. All rooms are also ready for A/C unit. The master's bedroom has space for walk-in closet and ample room for a study area

breighton RESIDENCES | Montefaro VILLAGE IMUS, CAVITE

Basketball Court

Swimming Pool

Function Hall

Amenities

Enjoy swimming with family, sports with neighbors and friends, or the fresh air and joy of open spaces.

Why buy in Montefaro Village?

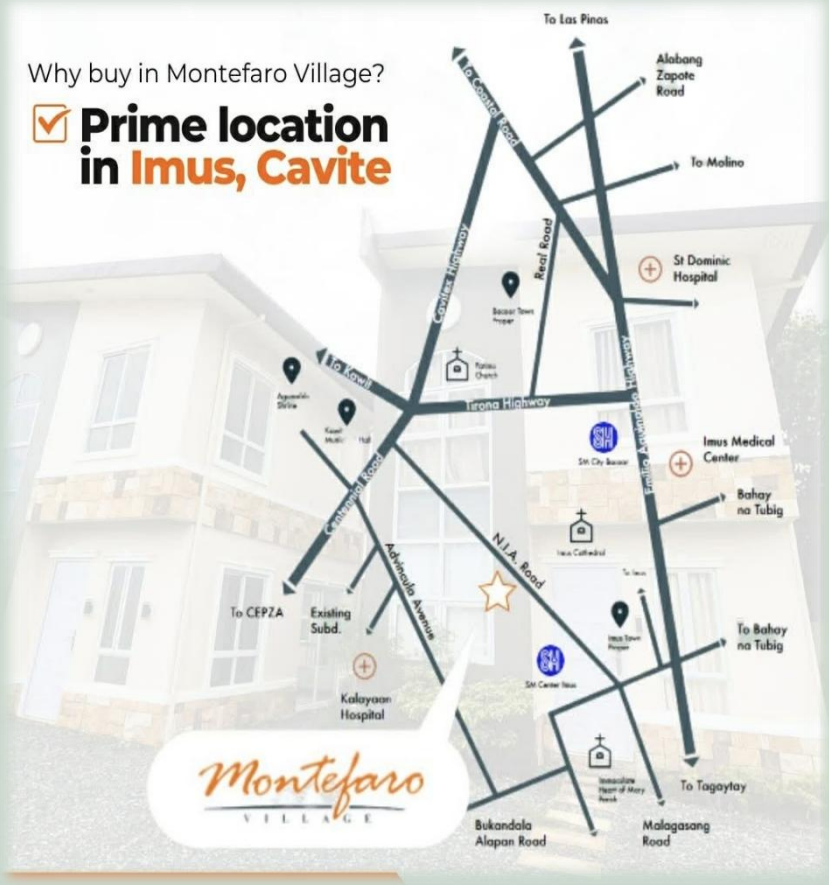

breighton RESIDENCES | Montefaro VILLAGE IMUS, CAVITE

Why buy in Montefaro Village?

Pleasurable Open Spaces

Montefaro VILLAGE

Why buy in Montefaro Village?

Mediterranean-inspired Homes

Montefaro VILLAGE

Why buy in Montefaro Village?

Safe and Secure Community

Montefaro VILLAGE

Why buy in Montefaro Village?

Attainable Prices & PAYMENT TERMS

Montefaro VILLAGE

breighton RESIDENCES | Montefaro VILLAGE IMUS, CAVITE

Montefaro VILLAGE

PHASE 4

LEGEND:

- AVAILABLE
- RESERVED
- SOLD
- UNAVAILABLE

MF4 INVENTORY MAP

A **lifestyle** within reach

breighton RESIDENCES | Montefaro VILLAGE IMUS, CAVITE

Contact Us Today
0998 245 2185

We're right here, ready to get you the bright new home you've always wanted